MR P90

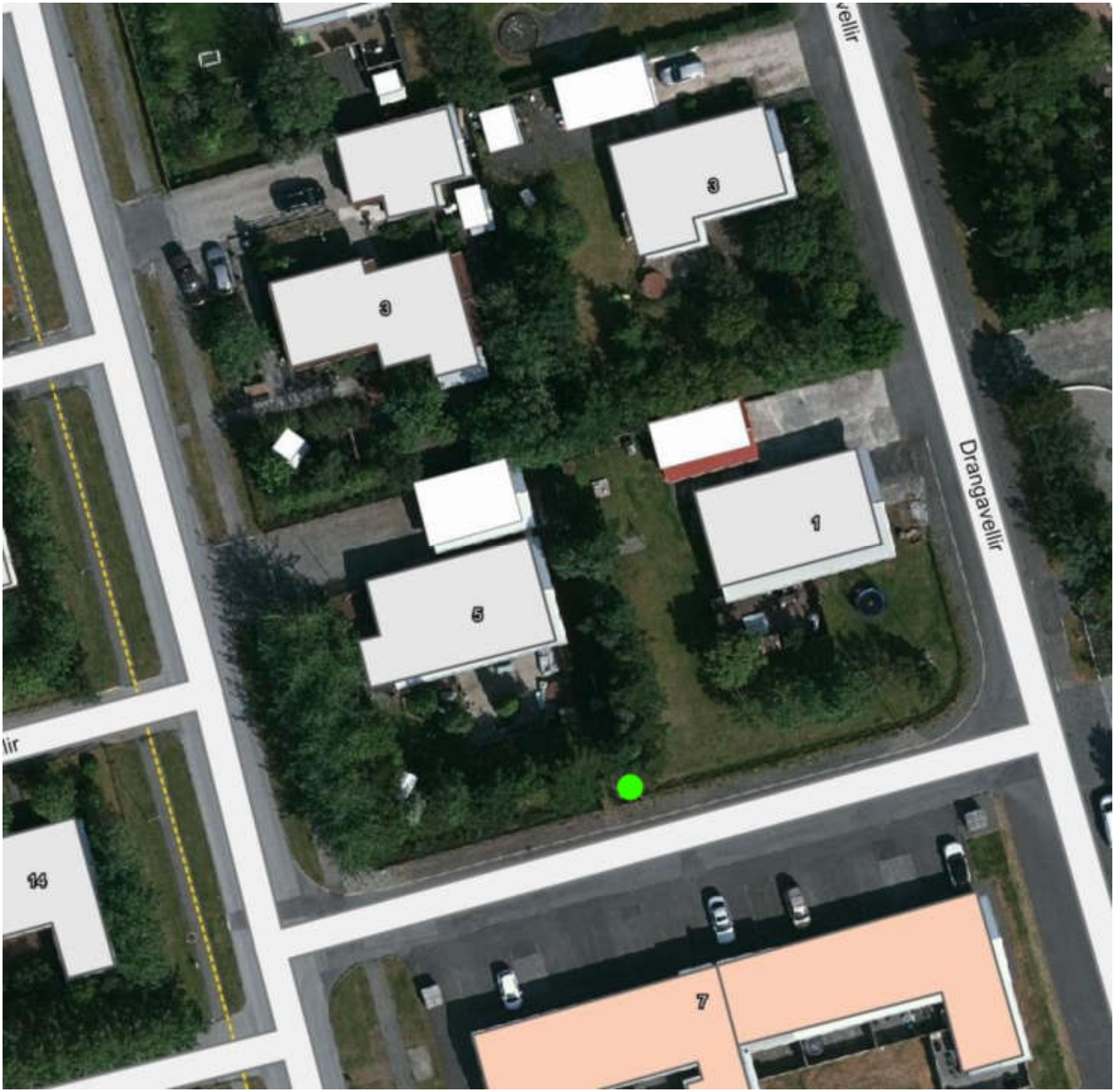
vellir
3
3
1
5
Drangavellir
lir
14
7